



HISTORY

- In 2002, undergraduate students voted to approve a graduated fee increase that funded the creation of the Student Community Center.
- In 2010, construction began on Student Community Center.
- In January 2012, the Student Community Center was completed and the Community Resource and Retention Centers moved into their permanent home along with the IET classroom and CoHo South.



SCC FIRST FLOOR MAP



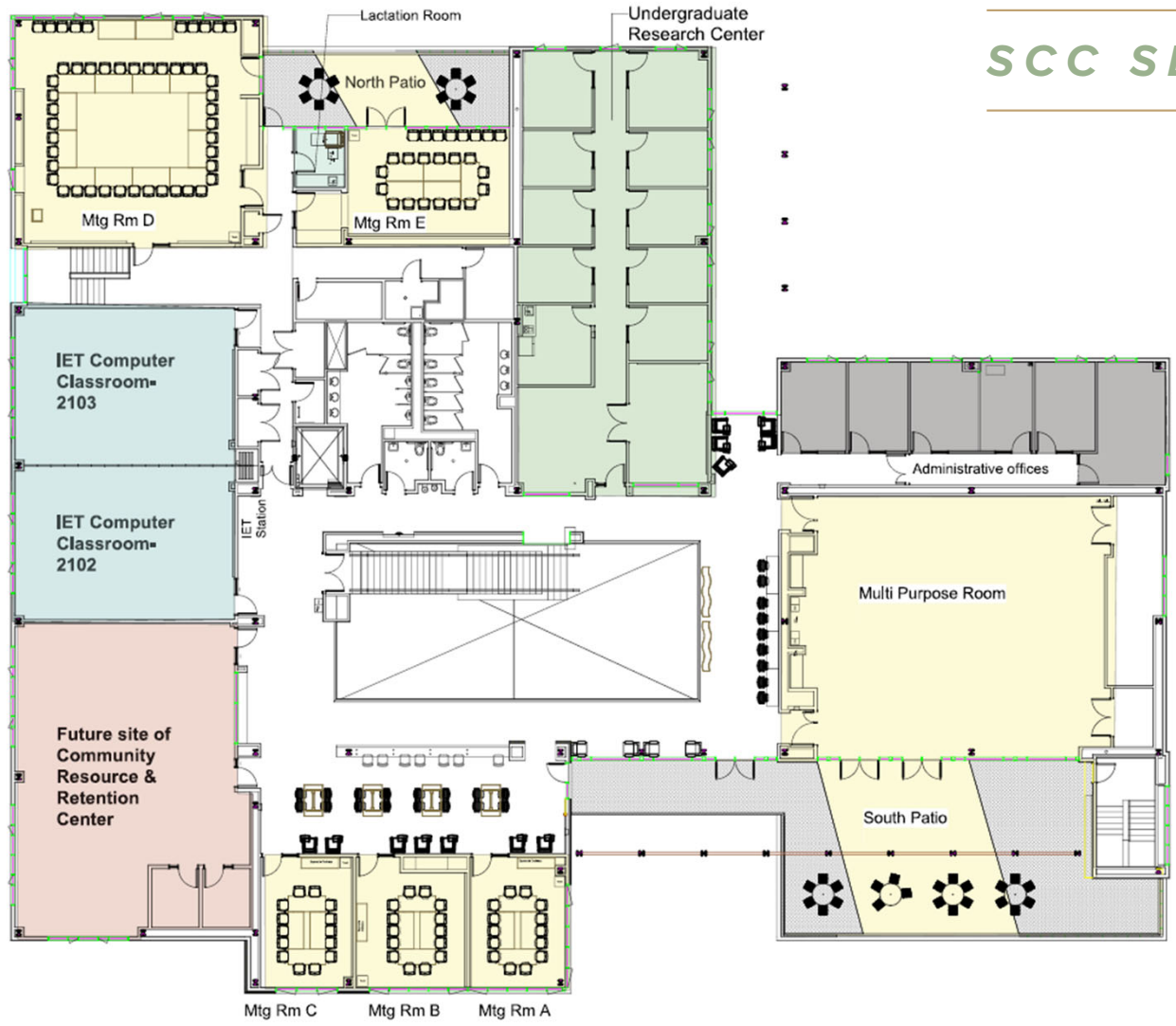

SCC SECOND FLOOR MAP

BUILDING OPERATIONAL HOURS

Hours of
Operation:
(Academic
Year)

Mon – Thurs:
7:30 a.m. – 10
p.m.

Friday:
7:30 a.m. – 9 p.m.

Saturday:
12 p.m. – 6 p.m.

Sunday:
12 p.m. – 6 p.m.

Hours of
Operation:
(Summer)

Mon – Thurs:
7:30 a.m. – 9 p.m.

Friday:
7:30 a.m. – 6 p.m.

Saturday & Sunday:
Closed

HIGHLIGHTS

- Lounge and Study Spaces: Meeting Rooms are available for drop-in study around existing event reservations.
- Finals Support: Event spaces are reserved specifically for student study space.
- IET Wireless print station on the second floor.
- Reflection Room: A quiet space for students & staff to reflect, meditate, pray, study, and recharge.
- The SCC fosters a welcoming and inclusive atmosphere for all visitors. This includes gender inclusive restrooms which are available on the first & second floor of the building.

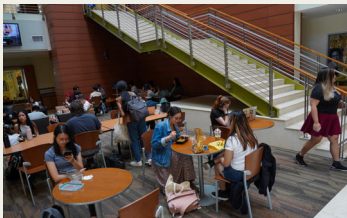

SCC USER DATA: DAILY AVERAGES

Fall 2024

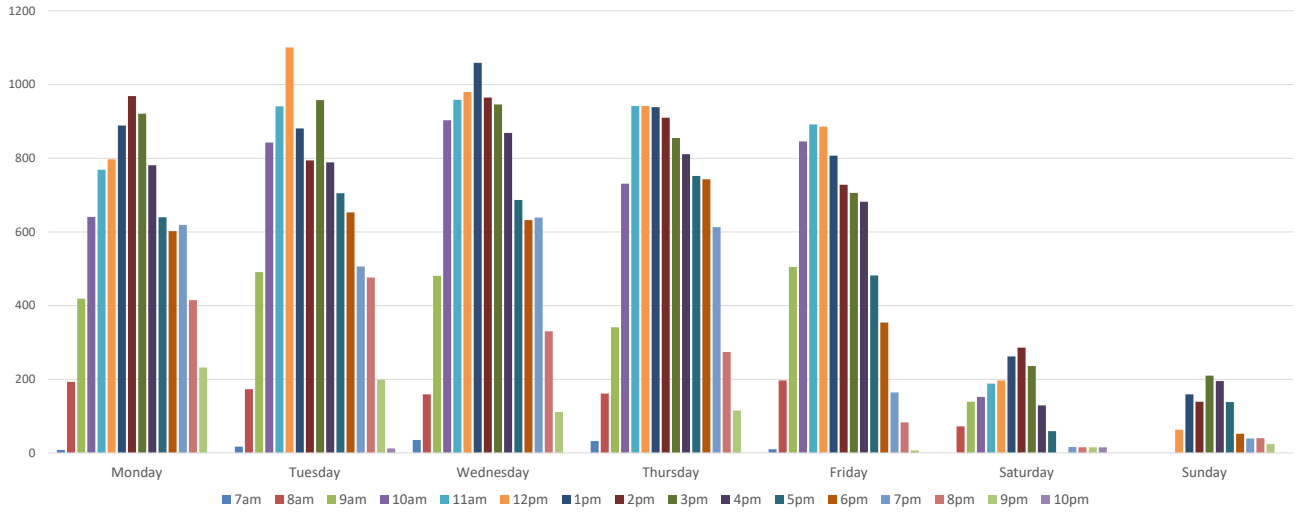

EVENT RESERVATION DATA

2023-2024	July	Aug.	Sep.	Oct.	Nov.	Dec.	Jan.	Feb.	Mar.	Apr.	May	June	
Stakeholders	55	36	38	74	81	48	70	65	49	66	87	33	702
RSO	0	0	2	77	72	29	63	109	63	111	139	20	685
Dept.	10	10	30	50	33	15	26	61	43	31	39	13	361

2024-2025	July	Aug.	Sep.	Oct.	Nov.	Dec.	Jan.	Feb.	Mar.	Apr.	May	June	
Stakeholders	29	16	27	89	76	32							269
RSO	1	2	11	93	75	19							201
Dept.	9	16	57	37	34	28							181
External	21	0	0	0	0	0							21

